



**BUILDING FOUNDATIONS FOR
LIFELONG LEARNING**

**EMPOWERING CHILDREN THROUGH ACADEMIC
AND ENRICHMENT PROGRAMS**



MISSION

To enhance the lives of underserved infants and children by providing quality educational and therapeutic programs and services.



BOARD OF DIRECTORS

Eric Agyeman
Akosua Agyepong
Dan D'Amico
Jared Fiore
Lynn Grden
Patrick Harvey
Darleny Henriquez
Linda Hyde
Michael Lavoie

Karen Longo
Senator Michael Moore
Paula Perrier
Nadine Premo
Erin Rosenlund
Loreta Sulejman
Shirley Williams
Benedicta Wright

DEAR FRIENDS OF RAINBOW,

The early childhood years are crucial as they lay the foundation for a child's cognitive, social, emotional, and physical growth. This time significantly influences a child's future well-being and success. The first years of life are characterized by remarkable brain growth; 90% of a child's brain develops by age 5. At Rainbow, we are aware of this and strategically plan instruction and experiences that have a positive impact on a child's development. Recognizing the importance of a solid foundation, our programs design a curriculum that incorporates areas promoting lifelong learning.

Our programs are designed to foster social interaction through peer relationships, guided play, and help children develop critical social skills like empathy, cooperation, and conflict resolution. Positive learning experiences prepare children for formal schooling, promoting literacy, numeracy, and problem-solving abilities. Children who have had strong early education experiences are better equipped to adapt to the academic demands of school. Research shows that children who participate in high-quality early education programs tend to have better academic performance, higher graduation rates, and are more likely to pursue higher education.

At Rainbow, we understand that early experiences are crucial for instilling a love for learning. Support and stimulation in early childhood help to cultivate curiosity and motivation, setting children up for a positive educational journey.

At Rainbow, our children are provided several opportunities for learning beyond the typical framework. Our programs have additional learning opportunities such as Speech and Language Therapy, STEAM programs and curriculum, exposure to the arts, dance and movement activities, healthy nutrition, and gardening. Children have access to vision and hearing screening as well as dental checks. Parent participation is encouraged and supported.

Rainbow has had a phenomenal year and anticipates continuing our success well into the future.

Sincerely,

Paula Perrier, Executive Director



BUILDING FOUNDATIONS FOR LIFELONG LEARNING

Today's children are tomorrow's adult society. Empowering children through innovative academic and enrichment programs is essential for building the foundations of lifelong learning and success. Rainbow's programs address educational inequities, foster holistic development, and equip children with the tools they need to succeed academically, socially, and emotionally. By focusing on the challenges children face, Rainbow's academic and enrichment initiatives not only improve individual outcomes but also contribute to a stronger, more equitable community.

Early childhood education experiences are the cornerstone for emotional, social, and academic intelligence. The foundational skills developed during children's formative years, such as problem-solving, critical thinking, and social-emotional awareness, are crucial for navigating today's complex academic and social environments. Rainbow Family Child Care, Preschool, and Extended Learning Afterschool programs provide interactive and engaging learning, hands-on activities that spark curiosity, creativity, and teamwork, helping children build both academic knowledge and essential life skills.

Rainbow's success is ingrained in our collaboration with local foundations, schools, state agencies, and families, and is a shared priority. Our collaborative approach sustains momentum and strengthens our impact, creating a network of support that benefits children. By identifying children's challenges, utilizing community strengths, and promoting holistic development, Rainbow's programs help children to realize their full potential. Together, we are shaping a community where every child can succeed and thrive.



RAINBOW'S ACADEMIC AND ENRICHMENT PROGRAMS THAT INSPIRE CHILDREN TO DEVELOP THEIR FULL POTENTIAL

Rainbow's and enrichment programs are designed to foster and inspire students to develop their full potential. The positive impact of these programs is both significant and far-reaching, benefiting children across multiple areas of development, growth, and learning. Key areas of impact are:



COGNITIVE DEVELOPMENT + PROCESSING

Critical thinking skills

Activities challenge children to think critically and devise innovative solutions, improving their problem-solving abilities.

Critical thinking

Children learn to analyze, evaluate, and synthesize information, building a foundation for lifelong learning.

Mental flexibility

Creative activities stimulate mental agility, imagination, experimentation, and adaptability, allowing children to explore diverse ideas and approaches.



EMOTIONAL GROWTH

Enrichment and creative activities

Provide a safe outlet for children to express and understand their feelings, helping to increase their emotional well-being.

Confidence Building

Successful enrichment and academic endeavors build confidence and self-esteem, empowering students to take on new challenges.

Resilience

By framing mistakes/errors as learning opportunities, creative pursuits assist children in developing resilience and perseverance.

SOCIAL SKILLS

Collaboration

Academic and enrichment activities encourage children to work together and understand different viewpoints.

Communication

Students improve their verbal and non-verbal communication skills, as well as their ability to express themselves.



PHYSICAL ACTIVITY

Physical Activity

Plays a crucial role in enhancing children's creativity and physical development. Rainbow children of all ages, from toddlers to school-age children, benefit from daily exercise throughout the year. Year-round exercise opportunities include children enjoying playgrounds, indoor and outdoor basketball courts, and the expansive outdoor site at Camp Marshall.

RAINBOW'S ACADEMIC + ENRICHMENT PROGRAMS

ART AND MUSIC THERAPY

Provides a safe, supportive environment where children express themselves creatively through visual arts and music. These programs are designed to help children process emotions, cope with trauma, and build essential social and emotional skills, especially for those who often struggle to communicate through traditional talk therapy or face challenges such as anxiety, depression, or difficult life circumstances.



STEAM

Science, Technology, Art & Math – Rainbow offers after-school lessons for students in all four of its after-school sites during the academic year and summer. The STEAM series provides engaging, hands-on learning experiences in science, technology, engineering, arts, and mathematics. These programs are fun and interactive lessons that spark curiosity and build students' foundational skills, using LEGOS to construct real-world engineering themes and robotics.



FINE ART

Children explore various art forms, such as drawing and painting, during after-school sessions and at summer camp. Rainbow's Fine Art program is designed to foster creativity, build self-esteem, and offer a safe space for self-expression and emotional growth. Children benefit from hands-on projects, exposure to different artistic techniques, and opportunities to highlight their work. An experienced artist leads lessons. This program is especially impactful, helping to bridge opportunity gaps, nurture confidence.



NATURAL SCIENCE

Rainbow's natural hands-on preschool and afterschool science programs during the year and summer provide students with experiential learning opportunities that engage children directly with scientific concepts. These programs foster critical thinking by allowing students to conduct experiments, make observations, and draw conclusions through real-world activities.

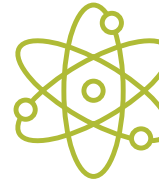

LATIN DANCE

Designed to provide our preschool children access to culturally rich dance education that advances physical, social, and cognitive development. This program is rooted in a multicultural environment and blends age-appropriate dance techniques with music, storytelling, and rhythms from Latin cultures.



NUTRITION

Preschool and school-age children are introduced to healthy foods, where food comes from (e.g., farms), and encouraged to try new fruits and vegetables. They are also taught to increase their daily consumption of fruits, vegetables, and drinking water, rather than opting for drinks with high sugar levels.



RAINBOW'S ACADEMIC + ENRICHMENT PROGRAMS



SPEECH + LANGUAGE DEVELOPMENT THERAPY

Preschool speech and language therapy specializes in intervention aimed at helping young children with communication difficulties. Therapy focuses on improving a child's ability to understand and to communicate effectively. Speech therapy aims to reduce disparities by providing early and consistent support to equip children with the foundational communication skills.



TUTORING

Five former Worcester Public School teachers tutor school-age students twice a week. Many of our students are working well below grade level. Individual and small group tutoring assists students in decreasing their unfinished learning and increasing their confidence, motivation to learn, and inclusive literacy and academic skills.



MENTAL HEALTH + WELL-BEING PROGRAMS

These programs encourage the development of life skills such as stress management, emotional regulation, conflict resolution, and responsible decision-making. Rainbow's most recent mental health program provided students with skills on how to remain calm, ask for help, meditate, and release tension and anxiety while having fun through drumming on jembe drums.

Rainbow's comprehensive academic and enrichment programs are designed to foster the growth of innovative, confident, and well-rounded individuals.

By thoughtfully integrating evidence-based strategies, Rainbow ensures that every child is supported in reaching their full potential.



HOW LIFELONG LEARNING IS ADVANCED AT RAINBOW

Rainbow Child Development Center's team of teachers, group leaders, and staff has a dynamic and essential role in advancing foundations for lifelong learning. Their work is centered around several key pillars. Rainbow's Team's approach encompasses the following:

COGNITIVE DEVELOPMENT

Equip children with problem-solving abilities and creativity, which are crucial in today's fast-paced world. The Team helps children develop fundamental building blocks of learning, including literacy, Science, Technology, Engineering, Art, and Math (STEAM), and critical thinking skills.

NURTURING ENVIRONMENT

Create a safe, welcoming, and inclusive atmosphere where children feel valued and respected. They help children express their wants and needs effectively by using their "power words" and help children understand the consequences of their behavior, developing empathy and emotional regulation.

CHARACTER DEVELOPMENT

Rainbow's staff reinforces positive behaviors, for example, kindness, respect, and honesty. They create an environment that values character development and academic achievement, shaping students' moral compasses.

PEER RELATIONSHIPS

Children have frequent opportunities to develop and strengthen peer interactions, to express themselves, listen to others' opinions without judgment, and demonstrate empathy toward peers.

COMPREHENSIVE APPROACH

Rainbow's Team of educators and leaders prepares students to become confident individuals. Rainbow's comprehensive approach nurtures children's intellectual, emotional, and social growth, setting a solid foundation for future success.



CHILDREN'S CHERISHED MEMORIES OF PROGRAMS + ACTIVITIES AT RAINBOW

Children who attend Rainbow often carry lasting memories of joyful, enriching experiences that significantly shape their academic, social, and emotional growth. Here are some of the highlights children recall from their time at Rainbow.

HANDS-ON EXPLORATION

Children developed curiosity and confidence through interactive, hands-on activities that encouraged experimentation and discovery.

FIELD TRIPS

Exciting and educational field trips provided opportunities for fun and learning beyond the classroom.

SUMMER SCIENCE PROGRAMS

Having seasonal science activities allowed exploration and participation in memorable experiments and fostered interest in science.

ART + CULTURAL EVENTS

Enjoying being creative during their art projects, creative movement sessions, and music sessions.

NUTRITION + GARDENING

Planting and caring for flowers and vegetables in Rainbow's raised beds encouraged a connection to nature, nutrition, as children experienced planting, watering, harvesting, and eating their food.

SCIENCE, TECH, ENGINEERING, ART, + MATH (STEAM) ENRICHMENT

STEAM lessons using LEGOS challenged children to construct cars, roller coasters, and learn how to code, develop teamwork, problem-solving, and communication skills.



CIRCLE OF SUPPORT THE COMMUNITY'S ROLE

Shaping young minds is a vital responsibility in early education, involving a comprehensive system dedicated to children's development. This collaborative effort unites teachers, group leaders, administrators, parents, foundations, and the broader community, all working together to create a holistic and enriching learning environment for our children.

Partnerships between educators and parents form the cornerstone of effective childhood education. Frequent communication among teachers, group leaders, and parents results in identifying and understanding each child's strengths, challenges, and interests. This collaboration creates shared responsibility for managing, monitoring, and supporting the success of every child.

Engagement with foundations and community partners further enhances early education. Rainbow benefits from a cross-sector collaboration with community partners such as the Regional Environmental Council, UMass Nutrition and Education, and the MA College of Pharmacy. Additionally, foundations like the Reliant Foundation, Fuller Foundation, and the United Way provide crucial funding. These financial partnerships enable the hiring of contracted vendors who deliver a wide range of Rainbow's enrichment programs throughout the year.

This collaborative approach yields significant benefits. It addresses children's diverse needs by offering opportunities to explore, be curious, excel, and cultivate their talents. Creating a nurturing, welcoming, and diverse responsive early education experience, Rainbow promotes a powerful sense of belonging for both children and their families. This collaboration instills a culture of trust and open communication.

By embracing this collective effort, Rainbow enriches children's learning experiences, strengthens community connections, and holistically addresses each child's needs as an early education and care agency.



STATEMENT OF FINANCIAL POSITION

YEAR END JUNE 30, 2024

ASSETS

Cash	\$4,243,238
Accounts Receivable	\$659,914
Prepaid Expenses	\$122,994
Board Designated Cash	\$47,049
Property and Equipment	\$2,069,317
Total	\$7,142,512

LIABILITIES

Accounts Payable	\$120,330
Accrued Expenses	\$286,885
Current Portion of Debt	\$32,789
Deferred Revenue	\$619,486
Long-term Debt	\$98,665
Contingent Debt	\$200,000
Total	\$1,358,155

NET ASSETS

Unrestricted	\$5,655,734
Restricted	\$128,623
Total	\$5,784,357

TOTAL LIABILITIES AND NET ASSETS

Total	\$7,142,512
--------------	--------------------

STATEMENT OF ACTIVITIES

REVENUE

Contract Revenue	\$4,876,148
Grants and Contributions	\$685,935
Client Fees	\$191,575
In-Kind Contributions	\$54,676
Interest and Other	\$126,908
Special Event	\$42,998
Total	\$5,978,230

EXPENSES

Preschool Child Care	\$1,022,012
Family Child Care	\$1,662,601
School Age Child Care	\$1,341,366
General + Administrative	\$840,130
Fundraising	\$157,151
Total	\$5,023,260

CHANGE IN NET ASSETS	\$954,970
-----------------------------	------------------

NET ASSETS - Beginning of year	\$4,829,387
---------------------------------------	--------------------

NET ASSETS - End of year	\$5,784,357
---------------------------------	--------------------



BUSINESS + FOUNDATION SUPPORT

RCDC was generously supported by the following businesses and foundations:

AA Transportation
AAF Alexander Aronson Finning,CPA's
Accounting Solutions
Amazon
Ballard Mack Sales & Service
Bank of America, US Trust
Bank of Canton Mortgage Center
Bee Hive Exhibits
BDSupply
Boston Foundation
Bowditch & Dewey LLP
Cliff Cummings Water Services
College of the Holy Cross Students
Coldwell Banker
Cornerstone Bank
Cutler Associates, Inc.
Cutler Capital Management
Department of Early Education and Care
DOE - Afterschool Out of School
Eagle Cleaning
Edward Street Child Services
Enterprise Cleaning and Restoration Corp
F.W. Madigan Company
Family Services of Central MA
Fletcher Foundation
Fuller Foundation
Fontaine Community Foundation
Food Security Infrastructure Grant
Fred Harris Daniels Foundation
Gray Landscape
Greater Worcester Community Foundation
Green Leaf Construction
Greendale People's Church
Harpers Payroll
Incom Inc.
International Ceramic Engineering
Jewish Health Care Center
Kalutas Painting
M & T Bank
MA Department of Early Education and Care
MA Department of Elementary and Secondary Education
Mass College of Pharmacy Health and Science
Mastermans
Mayflower Advisors
Melvin S. Cutler Charitable Foundation
New England Doll & Novelty Inc.
North Brookfield Savings Bank

Osterman Family Foundation
Our Lady of Loreto
Pega Systems
People's United Community Foundation
Percy's TV & Appliance
Perrone Landscaping
Point32 Health Harvard Pilgrim
President of the Rainbow CDC Board
Prince Lobel
Radon Systems
RE/Maxx Vision
Regional Environmental Council
Riemer Assoc.
Reliant Foundation
Residential Mortgage Services
Saint Mark's Parish
Saint Vincent Hospital
Scavone Plumbing
SEI Consulting
Sequel Law
Shepherd & Goldstein
Southbridge Savings Bank
Stoddard Charitable Trust
Telegram and Gazette Santa
The First Congregational Church of West Boylston
The Mabel Home Foundation
Trudell Electric
UMass Memorial
UMass Nutrition Program
Unibank
Uniquely Your Décor
United Way Central MA Learning Hub
United Way Of Central Massachusetts
Venerini Academy
Webster Five
Webster Five Foundation
Whipps Inc
Wilson Learning Center
Worcester Center for Expressive Therapies
Worcester Community Health Link
Worcester Department of Public Health
Worcester Family Health Center
Worcester Polytechnic Institute
Worcester Public Schools
Worcester Together Fund



THANK YOU!

INDIVIDUAL SUPPORT

RCDC was generously supported by the following individuals:

Richard Adams
Eric Agyeman
Akosua Agyepong
Matt Allison
Nick Angelo
Richard & Wendy Ardizzone
Kraig Arsenault
Marianne Belanger
Norman Bitsoli
Sue Anne Bock
Marilou Bonetti
Ted Borden
Jodi Bourassa
Marcia Butzel
Patricia Carignan
Noelia Chafoya
Tim Clark
Steve Collins
James Cozza
Chris Dame
David & Diane Degone
Anthony Detarando
Jay Detarando
Michael Detarando
Brian DiFederico
Lauren Duplin
Hope Eressy
Kevin Ferguson
MJ Ferguson
Jared Fiore
Steve Fischer
Jody Fredman
Joyce Giacomarra
Matthew Goldstein
Jim Gow
Lynn Grden
Steve Grip
Bill Hackett
Chad Hammond
Patrick Harvey
Brendan Hayes

David Hazel
Andrea Healy
Jill Healy
Jon Healy
Darleny Henriquez
Sharon Hogan
Jake Hubley
Linda Hyde
Steve Iadarola
Paulette & Rick Jaeger
Kaley Johannes
Jeff Johnson
Lee Joseph
Martha Kinback
Chuck Koch
Anna Mary Kraemer
Dan Kravitz
Wilson Kwong
Josh LaPan
Michael Lavoie
Lisa Lazillotti
Ric Leeds
Marina Lev
Jennifer L'Heureus
John Longo
Karen Longo
Deborah Lynch
Kevin Lyons
Sean Lyons
Kevin Maguire, Jr.
Karen Mancini
Karen Matson
John McInnes
Amy McKinstry
Tim Monahan
Mary & Ron Moody
Sen. Michael Moore
Joe Morais
Gail Morgan
Victoria Moriarty
Kevin Moss

Ron Niedzwiecki
Rich Norton
Mike O'Shea
Emil Pablico
T.J. Pea
Colleen Pearce
Dan Pearce
Tom Peltier
Paula Perrier
Tim Pike
Beverly Pizzi
Brandon Purrington
Nadine Premo
Marianna Riemer
Erin Rosenlund
Joyce Rowell
Frank Scavone
Lisa Scavone
Joyce and Carl Sherr
Greg Short
Jason Short
Mark & Lisa Simon
Michael Stanton
Mary Stolarczyk
Loreta Sulejman
Eric Thanas
Steven Thebodo
Nancy Thibault
Robert Totaro
Dianne Trachimowicz
Robert Trudell
Shane Trudell
Joseph Vajda
George Vadoros
Brian Waller
Gail Welburn
Shirley and Ruben Williams
Scott Wilson
Dustin Wirzburger
Benedicata Wright
Linda Yeboah



THANK YOU!

